CLS : CLOSE LIMIT SWITCH (250VAC 10A)
OLS : OPEN LIMIT SWITCH (250VAC 10A)
TP : THERMAL PROTECTOR (250VAC 15A OPTION)
*EACH ACTUATOR SHOULD BE POWERED THR-OUGH ITS OWN INDIVIDUAL SWITCH OR RELAY CONTACTS TO PREVENT CROSS FEED BETWEEN TWO OR MORE ACTUATORS.

TORQUE AND LIMIT SWITCHES OPERATION			
SWITCH	CLOSE ◄	INTERMEDIATE	► OPEN
CLS 1-2			
CLS 1-3			
OLS 1-2			
OLS 1-3			

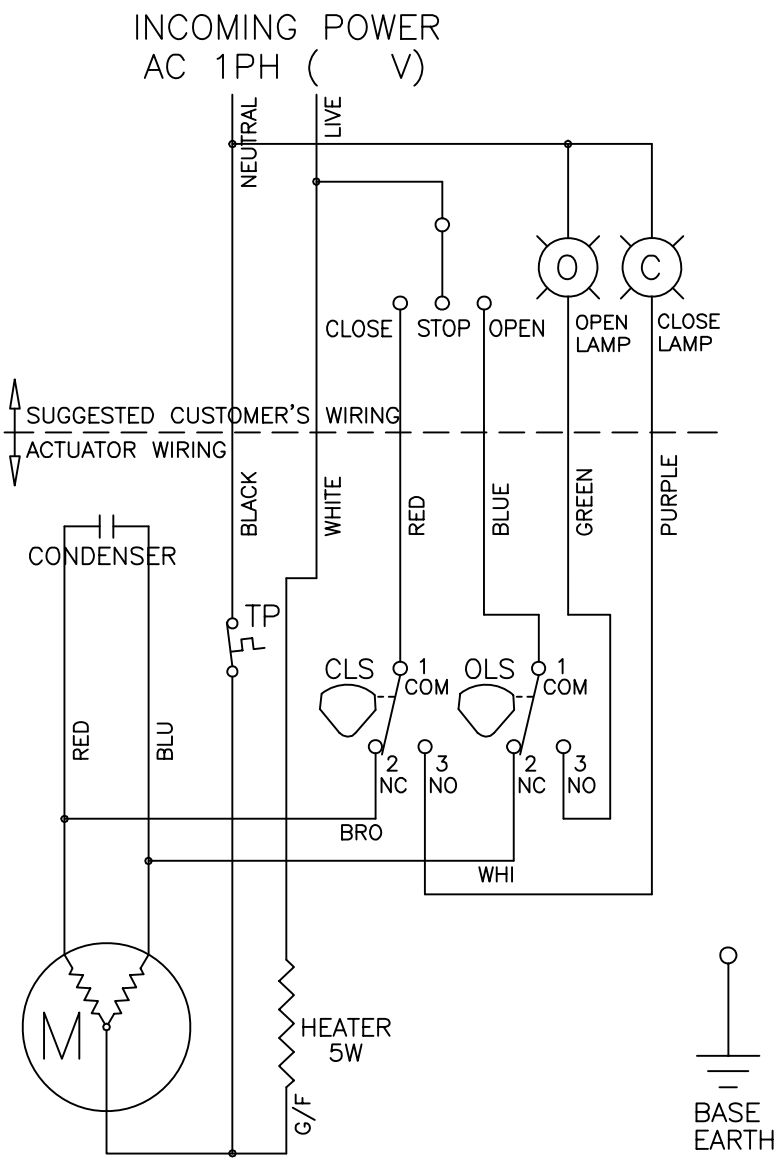

Jomar AUTOMATION	DRAWN C.J. CHU	DESIGN C.J. CHU	CHECKED	APPROVER
PART NAME	ISSU. DEPT. ITCDR	DATE 2005.09.29	SIZE A4	PROGRAM AUTO CAD
OPTION NAME	DWG NO AE Series			